

Heno, Heno

Flexible arrangement for KS2

Mix and match

All parts fit with each other and with the backing loop

1. Score
2. Melody
3. Melody in C high
4. Melody in C alto clef
5. Melody in C bass clef
6. Melody in B flat
7. Melody in E flat
8. Glockenspiel/Chime Bars
9. Glockenspiel/Chime Bars (letter names on the music)
10. Ukulele TAB
11. Ukulele chord charts
12. Guitar TAB
13. Guitar chord chart
14. Piano 1 (accompaniment)
15. Piano 2 (for beginner players – harp on the backing track)
16. Beginner Flute / Recorder
17. Beginner Clarinet
18. Violin
19. Violin (open strings)
20. Beginner Cello/Easy Bass
21. Easy Bass (letter names on the music)
22. Worksheet – make up your own part using the chords
23. Ukulele – make your own part
24. Guitar – make your own part

For copyright reasons, please use this pack for printing, distribution and performance in schools only.

Heno, Heno

trad. Welsh lullaby
arr. RS

♩=90

INTRO

Flute / Recorder

Clarinet in B \flat

Glockenspiel / Metallophone

Piano 2

Guitar

Ukulele

Melody

Piano 1

Violin 1

Violin 2

Violoncello / Bass Line

1. He - no, he - no, hen blant bach, he - no, he - no, hen blant bach.
2. Gwe - ly, gwe - ly, gwe - ly, gwe - ly, gwe - ly, gwe - ly.
3. Cws - gy, cws - gy, cws - gy, cws - gy, cws - gy, cws - gy.
4. Instrumental
5. Fo - ry, fo - ry, Fo - ry, fo - ry

C Dm 7 G 7 C

C F G 7 C

C Dm 7 G 7 C

INTERLUDE

1, 2, 3, 4

CODA poco rit.

9

Fl. / Rec.

Cl.

Glock. / Metal.

Pno 2

Gtr.

Uke.

Mel.

Pno 1

Vln. 1

Vln. 2

Vc. / Bass

Di-me, di-me, di - me, hen blant bach, di-me, di-me, di - me, hen blant bach.

C Dm7 G7 C

C F G7 C

C Dm Dm7/G G Dm C

Heno, Heno

trad. Welsh

INTRO

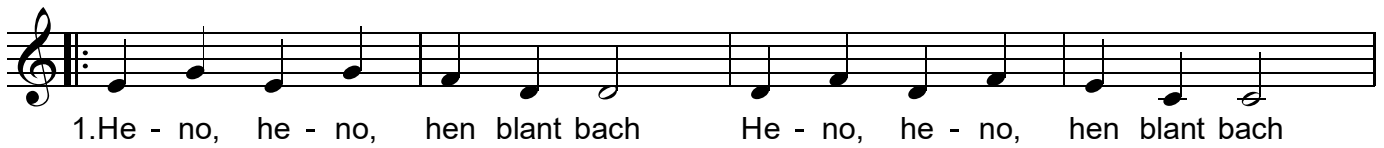

INTERLUDE

CODA

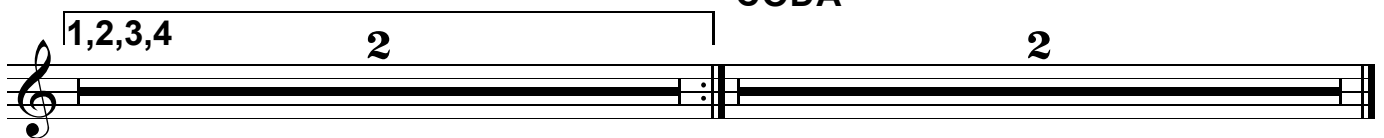

2. Gwely, gwely, hen blant bach...
3. Cwsgy, cwsgy, hen blant bach...
4. *Instrumental verse*
5. Fory, fory, hen blant bach...

Melody in C (alto clef)

Heno, Heno

trad. Welsh

INTRO

4

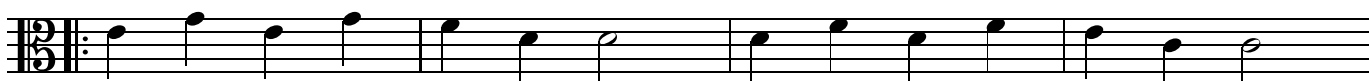
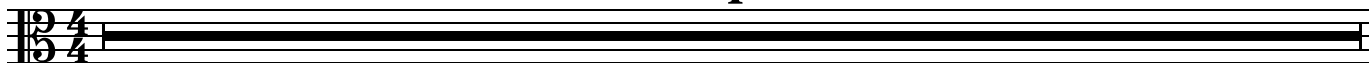

1. He - no, he - no, hen blant bach He - no, he - no, hen blant bach

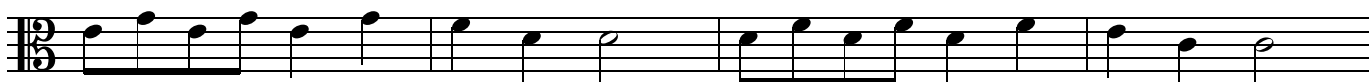

Di-me, di-me, di - me, hen blant bach Di-me, di-me, di - me, hen blant bach

INTERLUDE

CODA

1,2,3,4

2

2

2. Gwely, gwely, hen blant bach...
3. Cwsgy, cwsgy, hen blant bach...
4. *Instrumental verse*
5. Fory, fory, hen blant bach...

Melody in C (bass clef)

Heno, Heno

trad. Welsh

INTRO

4

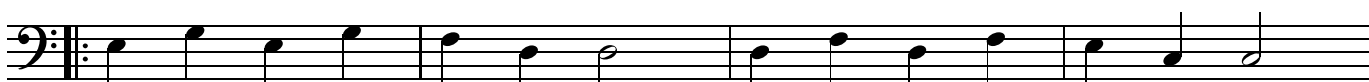
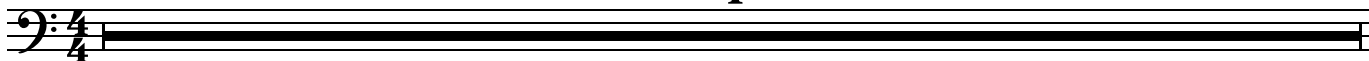

1. He - no, he - no, hen blant bach He - no, he - no, hen blant bach

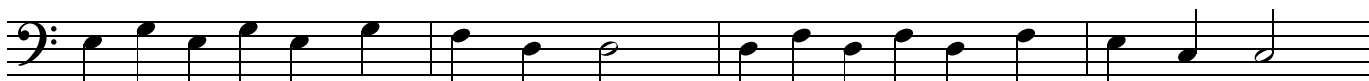

Di-me, di-me, di - me, hen blant bach Di-me, di-me, di - me, hen blant bach

INTERLUDE

1,2,3,4

2

CODA

2

2. Gwely, gwely, hen blant bach...
3. Cwsgy, cwsgy, hen blant bach...
4. *Instrumental verse*
5. Fory, fory, hen blant bach...

Heno, Heno

trad. Welsh

INTRO

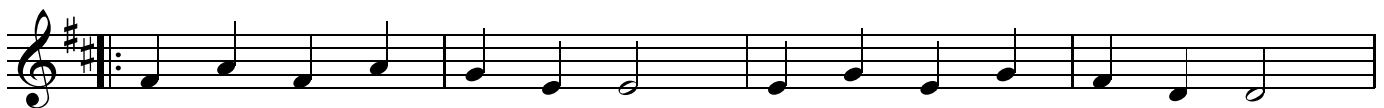
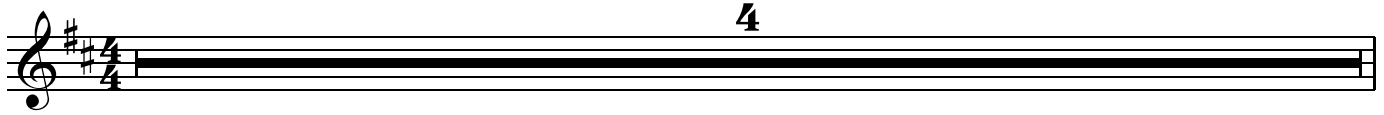

1. He - no, he - no, hen blant bach He - no, he - no, hen blant bach

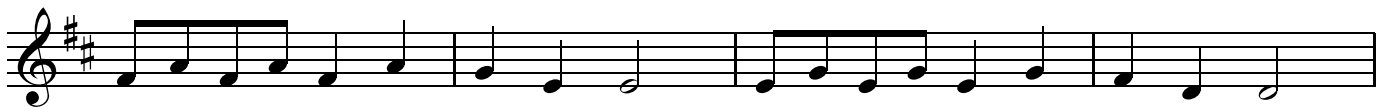

Di-me, di-me, di - me, hen blant bach Di-me, di-me, di - me, hen blant bach

INTERLUDE

CODA

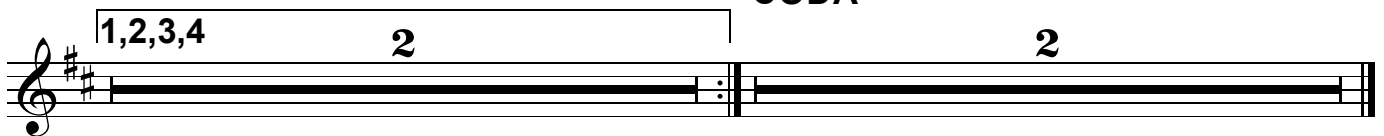

2. Gwely, gwely, hen blant bach...
3. Cwsgy, cwsgy, hen blant bach...
4. *Instrumental verse*
5. Fory, fory, hen blant bach...

Heno, Heno

trad. Welsh

INTRO

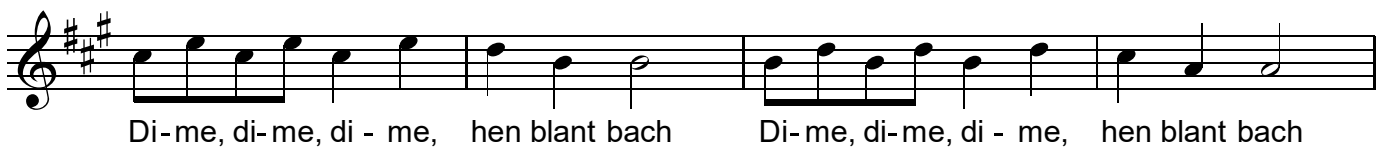
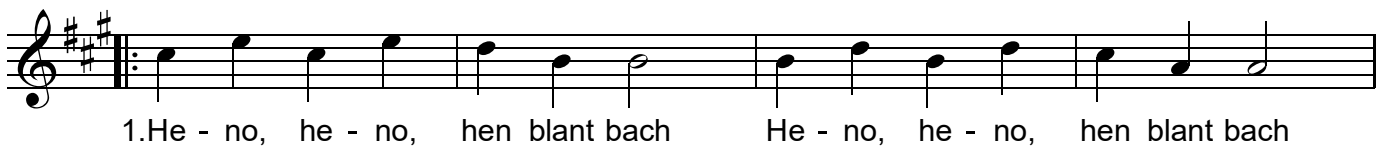

INTERLUDE

CODA

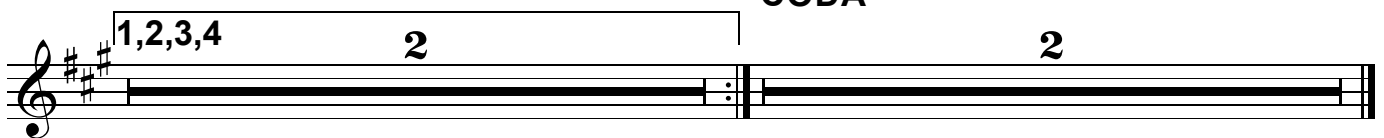

2. Gwely, gwely, hen blant bach...
3. Cwsgy, cwsgy, hen blant bach...
4. *Instrumental verse*
5. Fory, fory, hen blant bach...

Heno, Heno

trad. Welsh lullaby

♩=90

INTRO

INTERLUDE

CODA

Heno, Heno

trad. Welsh lullaby
arr. RS

♩=90

INTRO

INTERLUDE

CODA

Heno, Heno

trad. Welsh lullaby

♩=90

INTRO

4

Ukulele staff for the Intro, showing a 4/4 time signature and a whole note chord. The staff is labeled with T, A, and B strings.

5

C F G⁷ C

9

C F G⁷ C

INTERLUDE

CODA

13 1, 2, 3, 4

2

2 poco rit.

Interlude and Coda staff. The Interlude consists of a whole note chord in 2/4 time, marked with a '2'. The Coda consists of a whole note chord in 2/4 time, marked with a '2' and 'poco rit.'.

Ukulele

Heno, Heno

Trad. Welsh Lullaby

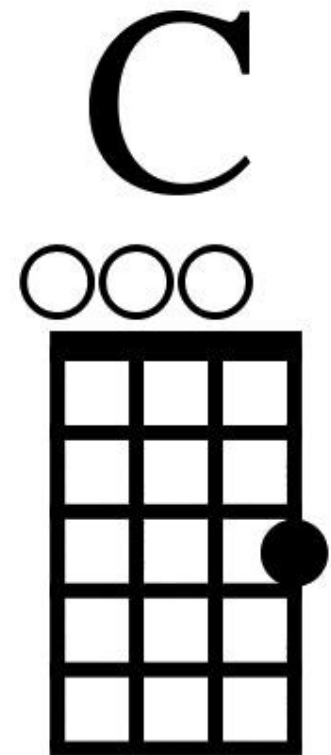
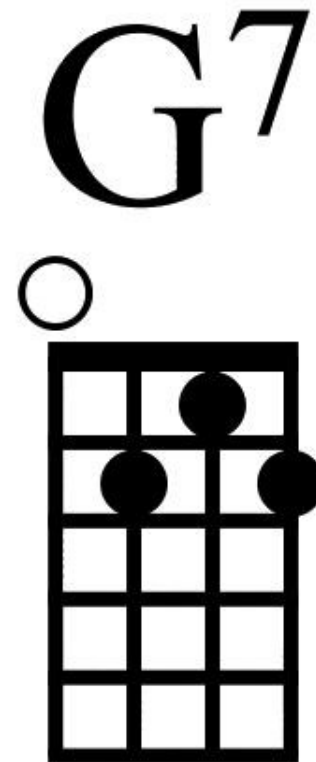
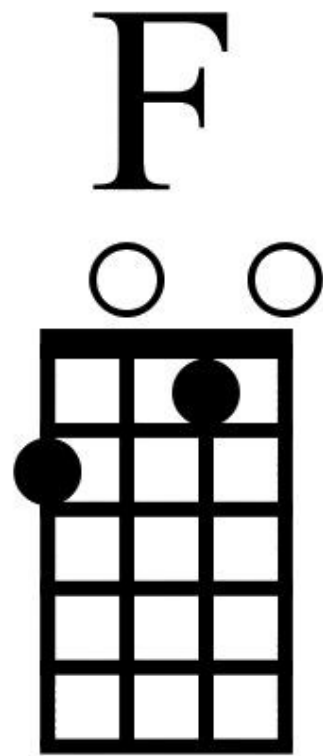
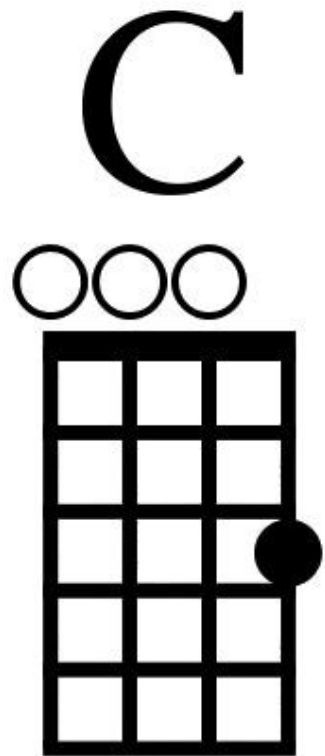

Heno, Heno

♩=90

trad. Welsh lullaby

INTRO

4

5

5 C Dm7 G7 C

T	0	0	1	1	1	1	0
A	1	1	1	1	0	0	1
B	0	0	2	2	0	0	0
B	2	2	0	0	2	2	2
B	3	3	0	0	3	3	3

9

9 C Dm7 G7 C

T	0	0	1	1	1	1	0
A	1	1	1	1	0	0	1
B	0	0	2	2	0	0	0
B	2	2	0	0	2	2	2
B	3	3	0	0	3	3	3

INTERLUDE

CODA

poco rit.

13

1, 2, 3, 4 2 2

Guitar

Heno, Heno

Trad. Welsh Lullaby

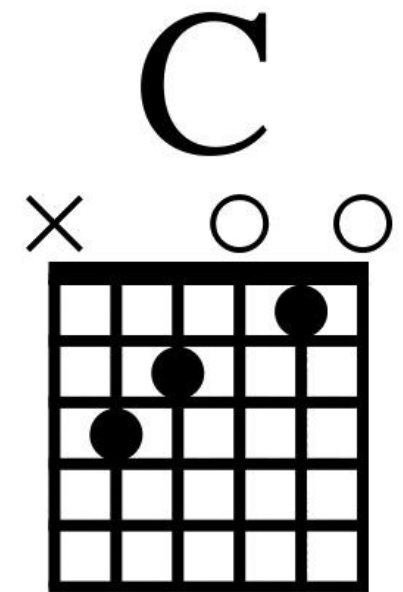
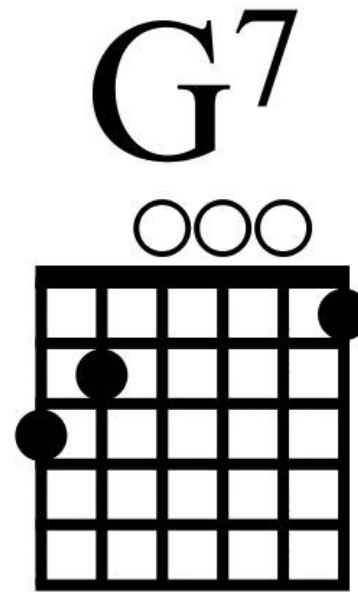
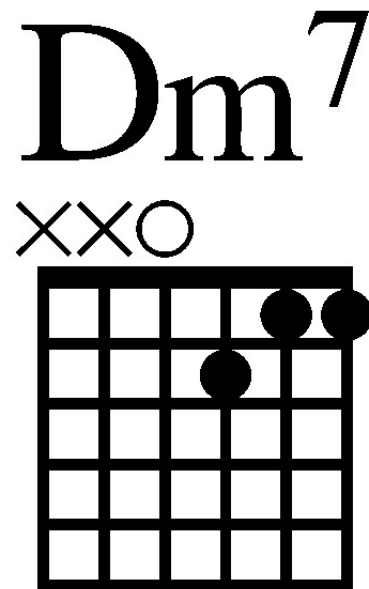
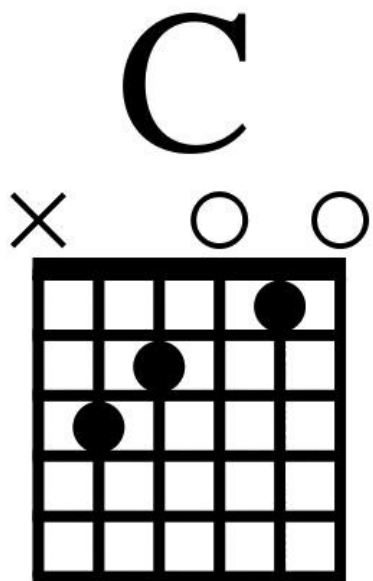

Heno, Heno

trad. Welsh lullaby

♩=90

INTRO

5 C Dm⁷ G⁷ C

9 C Dm⁷ G⁷ C

INTERLUDE

CODA

13 Dm Dm⁷/G G Dm poco rit. C

Heno, Heno

trad. Welsh lullaby

♩=90

INTRO

4

4

5

9

INTERLUDE

CODA

13 1, 2, 3, 4

poco rit.

Flute / Recorder

Heno, Heno

trad. Welsh lullaby

♩=90

INTRO

4

5

9

INTERLUDE

CODA

13

1, 2, 3, 4

2

2 poco rit.

Clarinet in B \flat

Heno, Heno

trad. Welsh lullaby

$\text{♩} = 90$

INTRO

4

5

9

INTERLUDE

CODA

13

1, 2, 3, 4

2

2 poco rit.

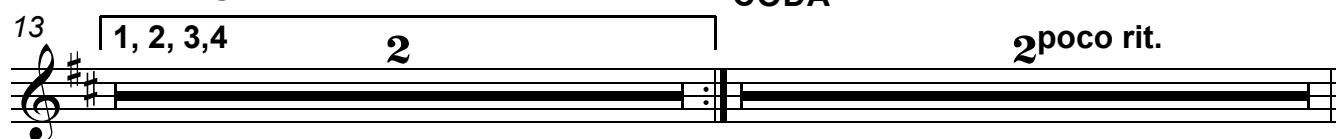

Violin 1

Heno, Heno

trad. Welsh lullaby

♩=90

INTRO

4

5

9

INTERLUDE

CODA

13

1, 2, 3, 4

poco rit.

Violin 2

Heno, Heno

trad. Welsh lullaby

♩=90

INTRO

4

5

9

INTERLUDE

CODA

13 1, 2, 3, 4 2 poco rit.

Heno, Heno

trad. Welsh lullaby

♩=90
INTRO

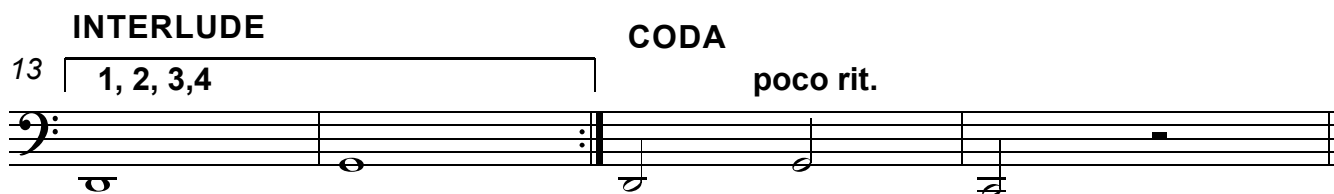
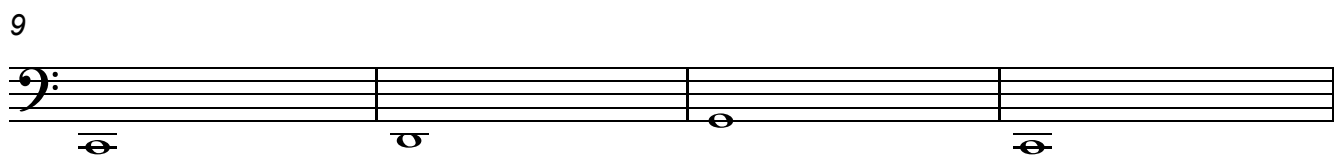
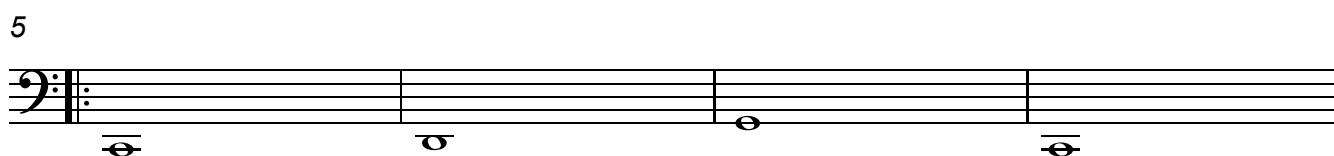
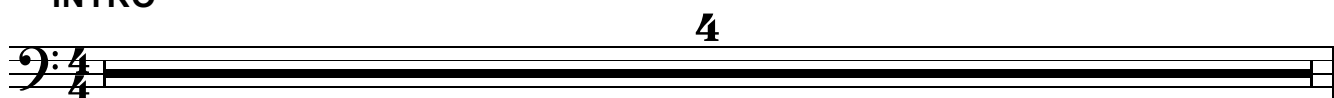

Heno, Heno

trad. Welsh lullaby
arr. RS

♩=90
INTRO

4

A single musical staff in bass clef with a 4/4 time signature. A large number '4' is written above the staff. The staff contains a single whole note chord consisting of four notes: C2, D2, G2, and C3.

5 C D G C

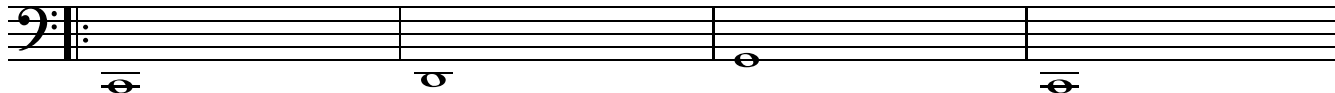

9 C D G C

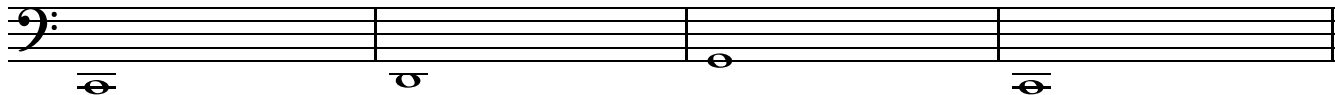

INTERLUDE CODA poco rit.

13 1, 2, 3, 4

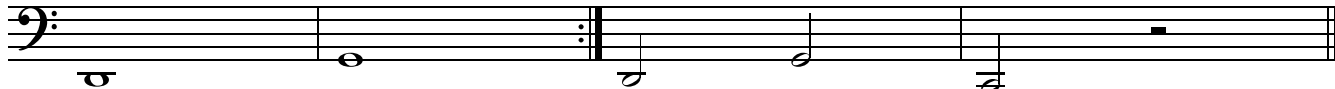

Heno, Heno

Heno, Heno uses a 4 bar chord sequence which repeats. The chords are:

C – D minor 7 – G7 – C

The root notes of the chords make a good bass line: **C – D – G – C**

Or you can make up your own part by choosing a note from each chord.

C chord	D minor 7 chord	G7 chord	C chord
G	C	F	G
E	A	D	E
C	D	G	C

Pick a note from each column to make a sequence of 4 notes. When you've found a sequence you like, you can invent a rhythm to play in each bar, or add in extra in-between notes.

Use this space to write your ideas:

If you play a transposing instrument you need to use different notes.

B flat instruments (eg. clarinet, trumpet)

D chord	E minor 7 chord	A7 chord	D chord
A	D	G	A
F#	B	E	F#
D	G	C#	D
	E	A	

E flat instruments (eg. alto saxophone)

A chord	B minor 7 chord	E7 chord	A chord
E	A	D	E
C#	F#	B	C#
A	D	G#	A
	B	E	

Heno, Heno Ukulele

Play single notes to make up your own part

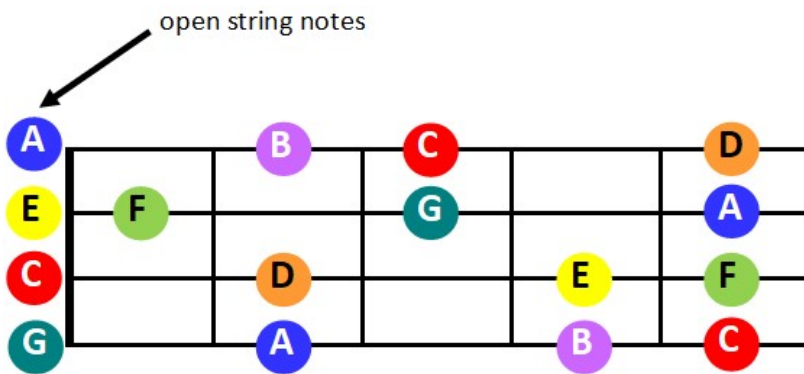

This diagram shows you where to find the single notes on your ukulele.

This table shows you the notes you can choose from for each chord.

C chord	D minor 7 chord	G7 chord	C chord
G	C	F	G
E	A	D	E
C	F	B	C
	D	G	

Pick a note from each column to make a sequence of 4 notes. When you've found a sequence you like, you can invent a pattern to play in each bar, or add extra in between notes. Write your ideas in the box.

Heno, Heno Guitar

Play single notes to make up your own part

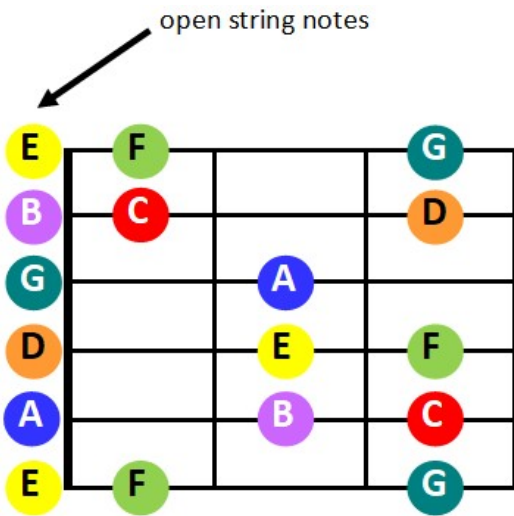

open string notes

This diagram shows you where to find the single notes on your guitar.

This table shows you the notes you can choose from for each chord.

C chord	D minor 7 chord	G7 chord	C chord
G	C	F	G
E	A	D	E
C	F	B	C
	D	G	

Pick a note from each column to make a sequence of 4 notes. When you've found a sequence you like, you can invent a pattern to play in each bar, or add extra in between notes. Write your ideas in the box.