

Instrumental parts for I Got Rhythm

1. Melody in C with letter names
2. Melody in C
3. Melody in B flat
4. Melody in E flat
5. Melody in Bass Clef

Parts for beginner players / WCET

6. Descant recorder
 7. Treble recorder
 8. Trumpet or Clarinet in B flat
 9. Ukulele
 10. Violin
 11. Cello
 12. Simplified Bass
-
13. Full score showing all parts

I got rhythm – Instrumental

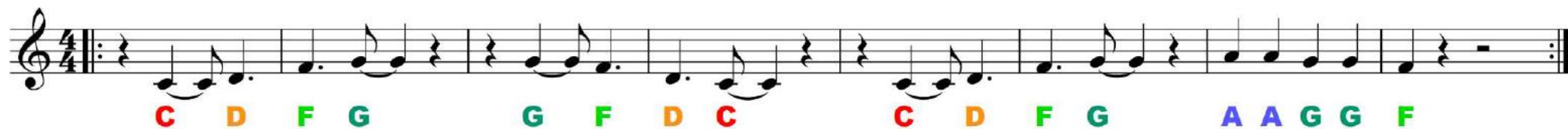

Musical staff 1 (4/4 time) with notes and chord letters: C D F G G F D C C D F G A A G G F

Musical staff 2 (4/4 time) with notes and chord letters: A A A B A A A D G G G A G G G

Musical staff 3 (4/4 time) with notes and chord letters: C D F G G F D C C D F G A A G G C'

Musical staff 4 (4/4 time) with notes and chord letters: A A G G F

Melody in C

I Got Rhythm - Instrumental

arr. RS

George Gershwin

=92

5

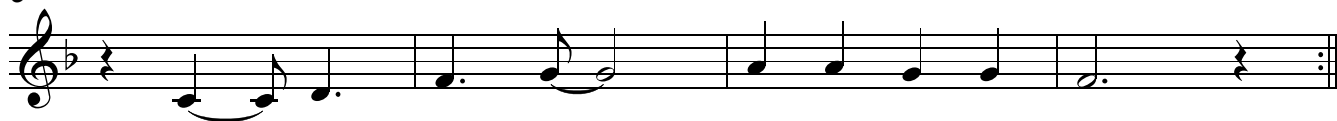

9

13

17

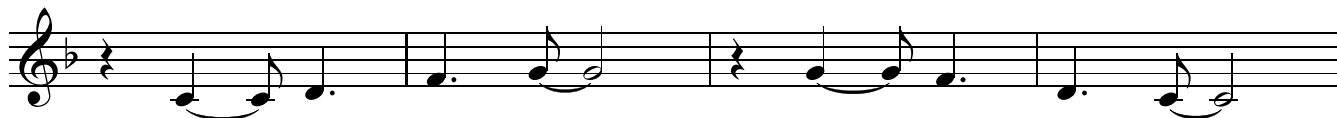

21

Melody in B \flat

I Got Rhythm - Instrumental

arr. RS

George Gershwin

=92

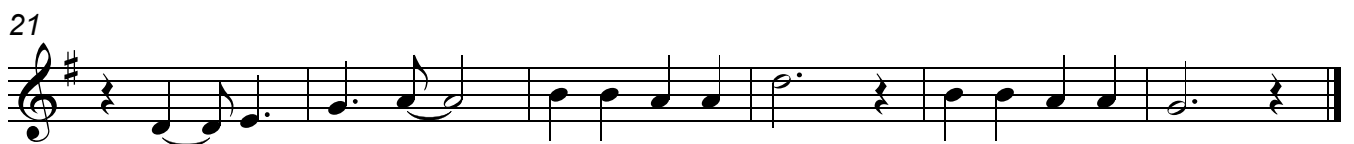
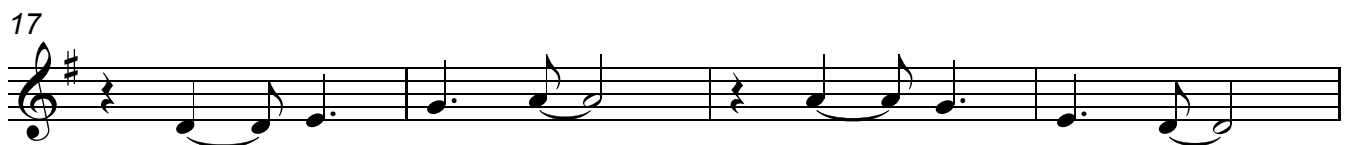
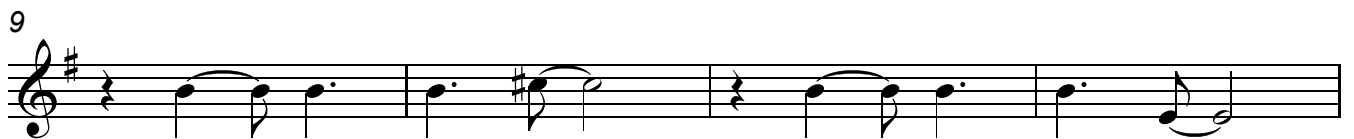
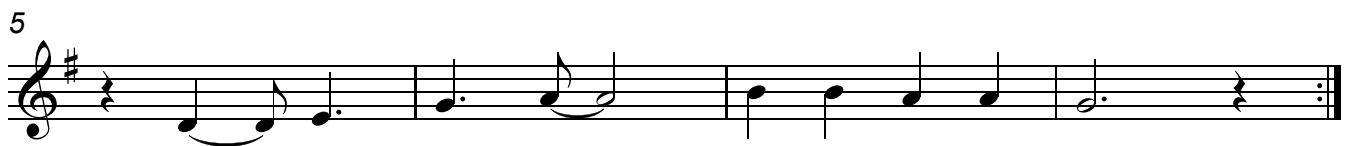

Melody in E \flat

I Got Rhythm - Instrumental

arr. RS

George Gershwin

=92

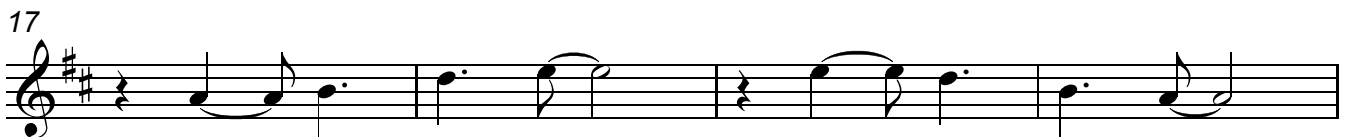
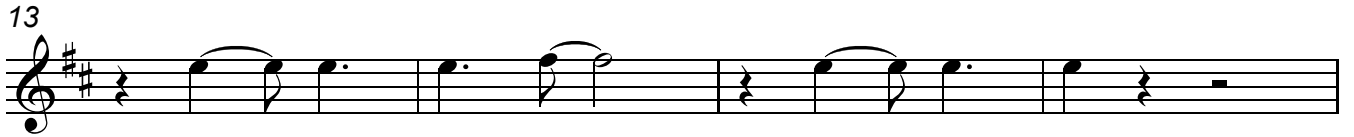
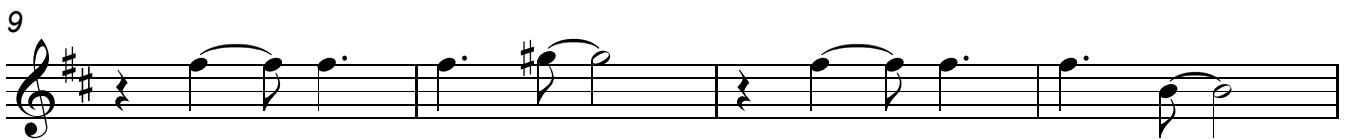
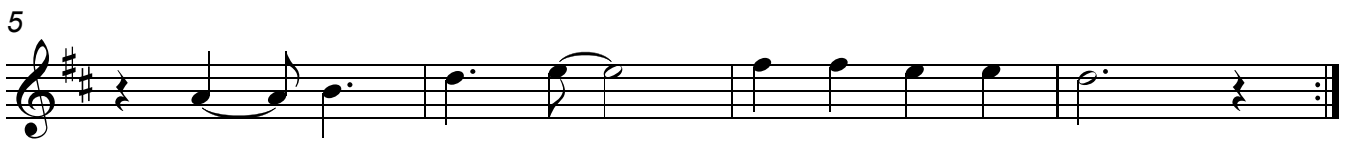
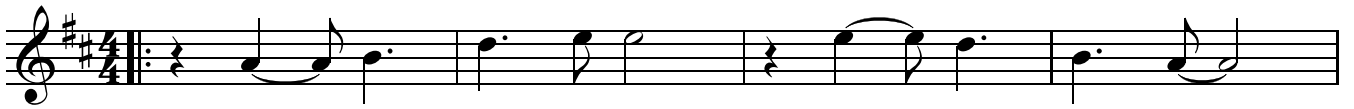

Bass Clef Melody

I Got Rhythm - Instrumental

arr. RS

George Gershwin

=92

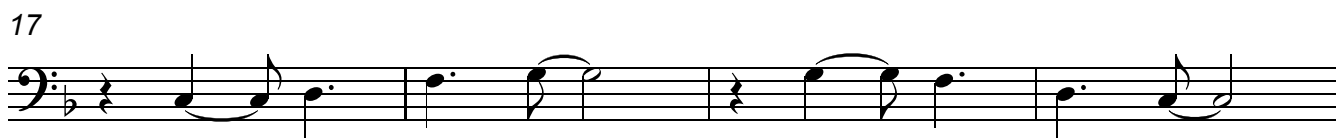
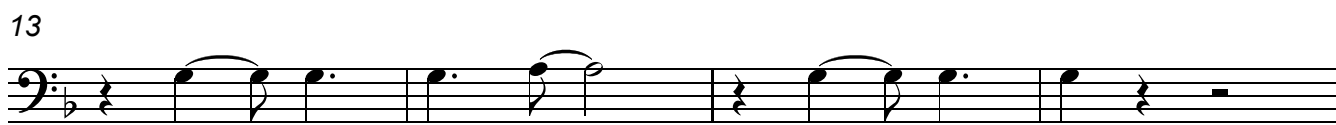
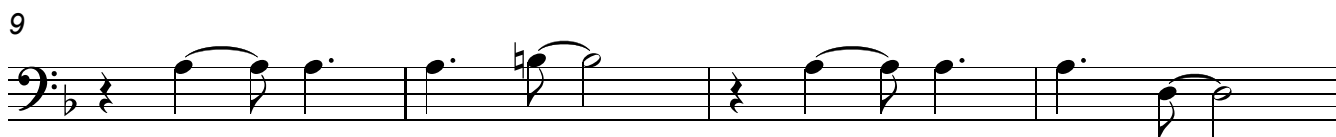
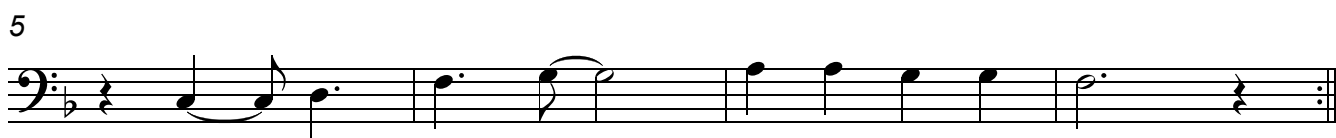
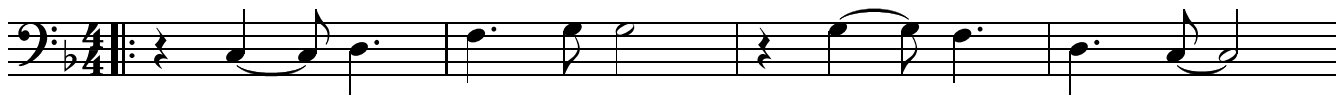

Descant Recorder

I Got Rhythm - Instrumental

arr. RS

George Gershwin

8 =92

5

9

13

17

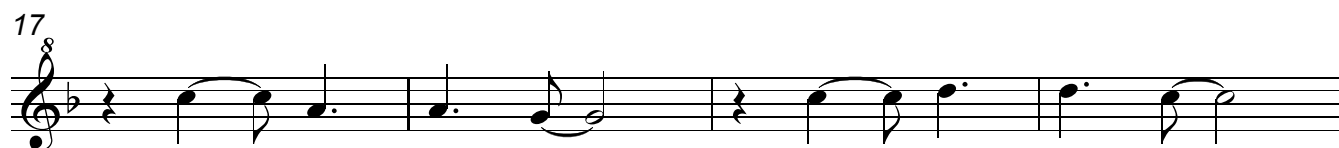

21

Treble Recorder

I Got Rhythm - Instrumental

arr. RS

George Gershwin

=92

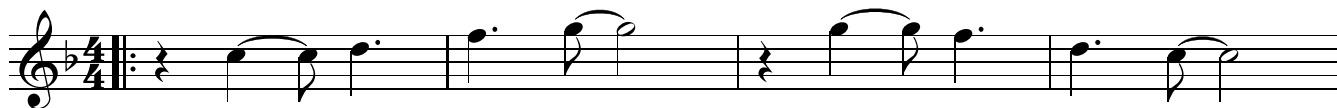

5

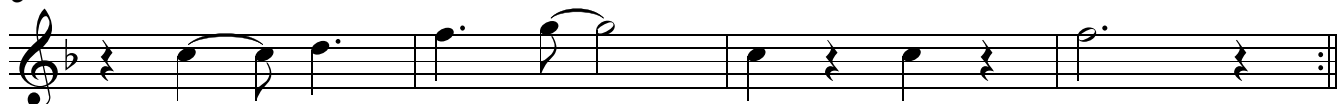

9

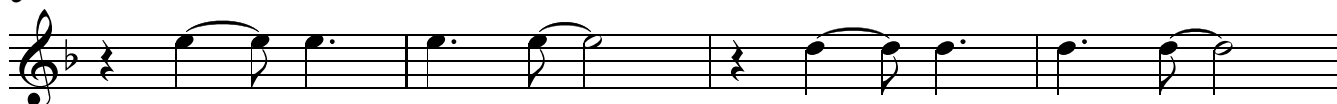

13

17

21

Trumpet/Clarinet in B \flat

I Got Rhythm - Instrumental

arr. RS

George Gershwin

=92

5

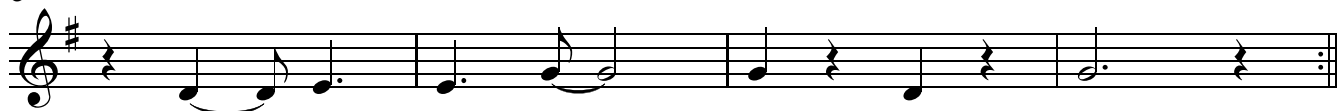

9

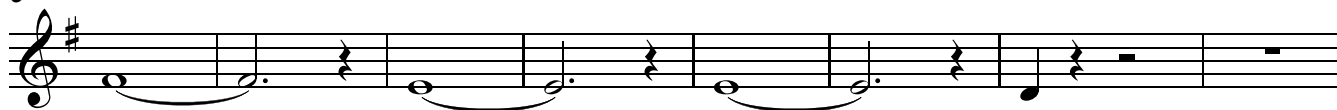

17

21

Ukulele

I Got Rhythm - Instrumental

arr. RS

George Gershwin

=92

4/4

5

9

17

21

Easy Violin

I Got Rhythm - Instrumental

arr. RS

George Gershwin

=92

pizz.

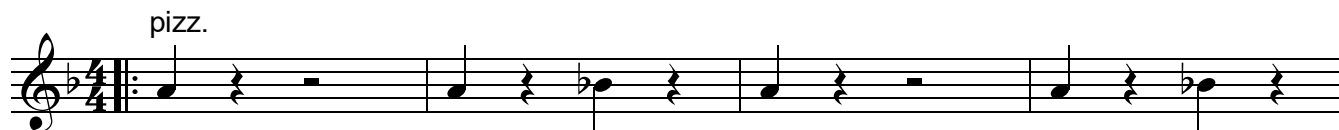

5

9 arco

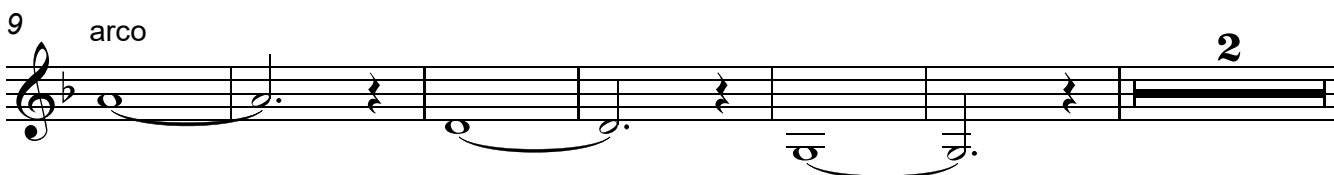

2

17 pizz.

22

Easy Cello

I Got Rhythm - Instrumental

arr. RS

George Gershwin

=92

pizz.

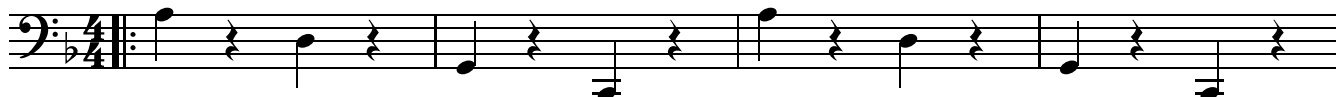

5

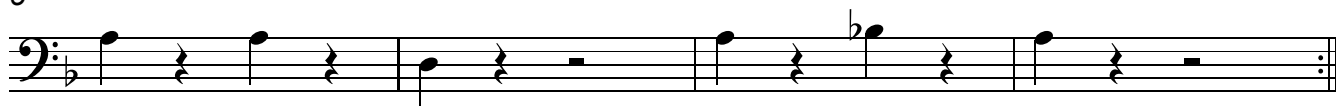

9

arco

16

pizz.

21

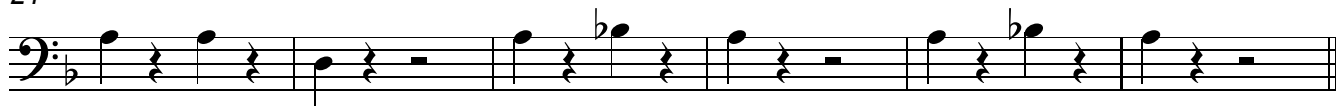

Simplified Bass

I Got Rhythm - Instrumental

arr. RS

George Gershwin

=92

5

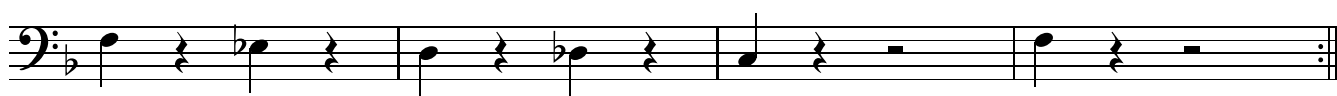

9

13

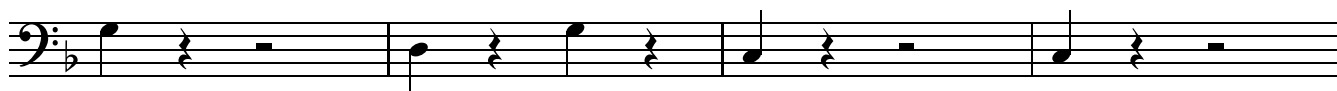

17

21

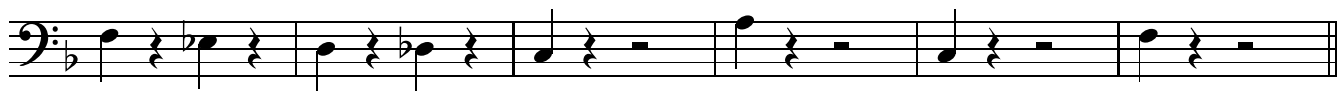

I Got Rhythm - Instrumental

arr. RS

=92

George Gershwin

Descant Recorder

Treble Recorder

Trumpet/Clarinet in Bb

Ukulele

Easy Violin

Easy Cello

Simplified Bass

Melody in C

Melody in Bb

Melody in Eb

Bass Clef Melody

Piano

=92

9

D. Rec.

Tr. Rec.

Easy Bb

Uke.
T 0
A 1
B 2

Vln. 1
arco

Vc.
arco

Simp. Bass

C Mel.

Bb Mel.

Eb Mel.

Bass Clef Mel.

Pno.

17

D. Rec.

Tr. Rec.

Easy Bb

Uke.
T 0 1 0 1 0 1 0 1 0
A 1 1 1 1 1 1 1 1 1
B 2 2 2 2 2 2 2 2 2

Vln. 1
pizz.

Vc.
pizz.

Simp. Bass

C Mel.

Bb Mel.

Eb Mel.

Bass Clef Mel.

Pno.

v