

Flying Round

Flexible arrangement for KS2

Mix and match

All parts fit with each other and with the backing loop

1. Score with all parts
2. Melody
3. Melody (B flat instruments)
4. Melody (E flat instruments)
5. Melody (bass clef)
6. Worksheet – make up your own part using the chords
7. Glockenspiel/Chime Bars
8. Glockenspiel/Chime Bars (letter names on the music)
9. Xylophone
10. Xylophone (letter names on the music)
11. Ukulele TAB
12. Ukulele chord charts
13. Guitar TAB
14. Guitar chord chart
15. Piano – melody & easy bass
16. Piano – accompanying part
17. Beginner Recorder
18. Beginner Trumpet/Clarinet
19. Beginner Violin
20. Beginner Cello/Easy Bass
21. Easy Bass (letter names on the music)

For copyright reasons, please use this pack for printing, distribution and performance in schools only.

Flying Round

arr. R Savourin

Caroline & Ben Lumsden

♩=120 INTRO / INTERLUDE

Glock. / C.B.
Pno.

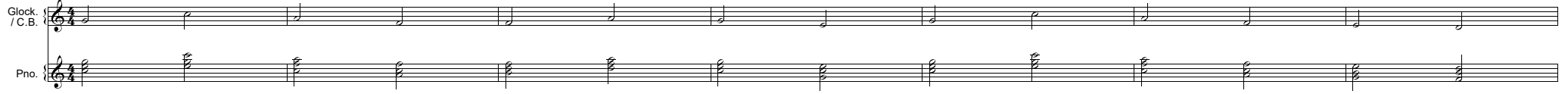

RIFF

D. Rec.
Cl./Tpt.
1
2
3
Civ.
Sh.
Glock. / C.B.
Xylo.
Pno.
A. Gr.
Uke.
Vln.
Bass / Vc.

I'd_ like to fly an_ ae-ro - plane and land it on_ the moon I'd_ like to fly an_ ae-ro - plane, or sail in an air bal loon_

Soa - ring up (flap flap) in the blue sky Gli - ding, swoo - ping, I will fly

I'll flap my wings like this I'll flap them up and down Flap-ping my wings might just be the thing to get me off the ground

Flying Round

♩=120

Caroline & Ben Lumsden
adapted R Savournin

Part 1

I'd_ like to fly an_ ae-ro- plane and land it on_ the moon I'd_

like to fly an_ ae-ro- plane, or sail in an air bal- loon_

Part 2

Soa - ring up high in the blue sky

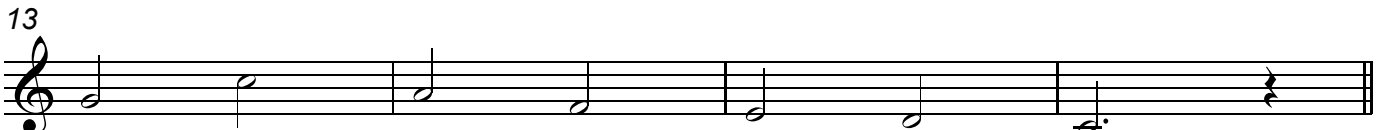

Gli - ding, swoo - ping, I will fly

Part 3

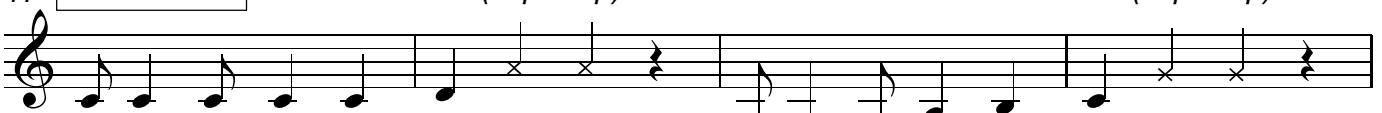

I'll flap my wings like this

I'll flap them up and down

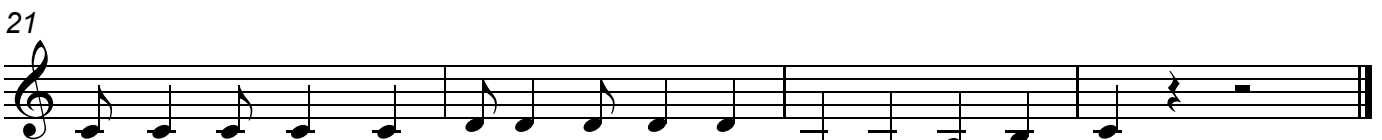

Flap-ping my wings might just be the thing to get me off the ground

Flying Round

♩=120

Caroline & Ben Lumsden
adapted R Savournin

Part 1

I'd_ like to fly an_ ae-ro- plane and land it on_ the moon I'd_

5

like to fly an_ ae-ro- plane, or sail in an air bal loon_

Part 2

9

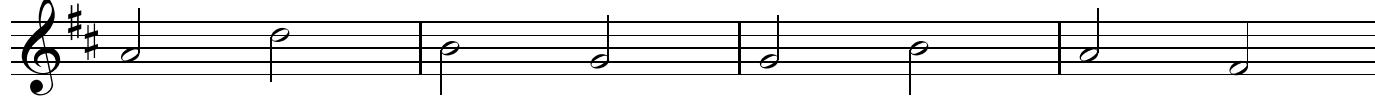

Soa - ring up high in the blue sky

13

Gli - ding, swoo - ping, I will fly

Part 3

17

I'll flap my wings like this (flap flap) I'll flap them up and down (flap flap)

21

Flap-ping my wings might just be the thing to get me off the ground

Flying Round

♩=120

Caroline & Ben Lumsden
adapted R Savournin

Part 1

I'd_ like to fly an_ ae-ro plane and land it on_ the moon I'd_

5

like to fly an_ ae-ro- plane, or sail in an air bal loon_

Part 2

9

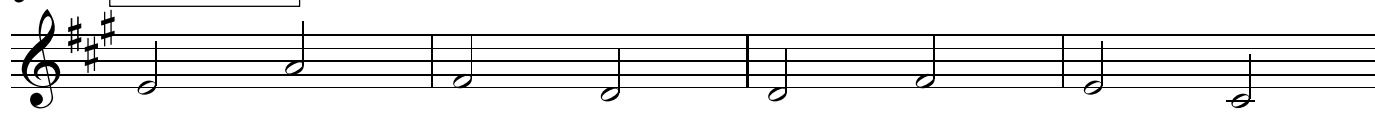

Soa - ring up high in the blue sky

13

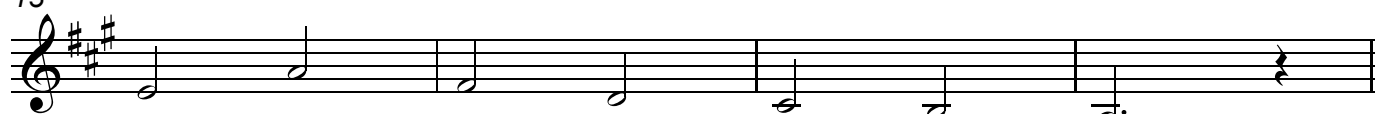

Gli - ding, swoo - ping, I will fly

Part 3

17

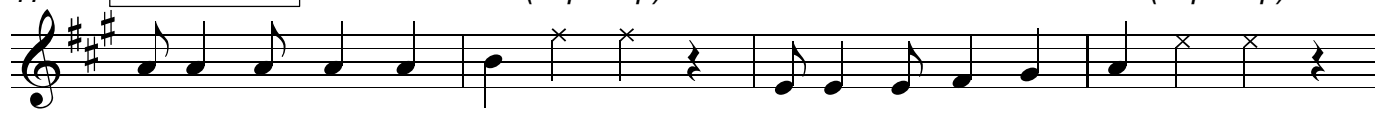

I'll flap my wings like this (flap flap) I'll flap them up and down (flap flap)

21

Flap-ping my wings might just be the thing to get me off the ground

Bass clef

Flying Round

♩=120

Caroline & Ben Lumsden
adapted R Savournin

Part 1

I'd_ like to fly an_ ae-ro- plane and land it on_ the moon I'd_

5

like to fly an_ ae-ro- plane, or sail in an air bal loon_

9

Part 2

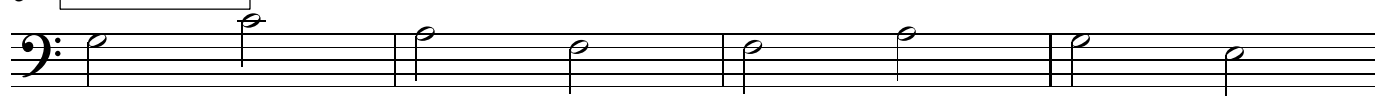

Soa - ring up high in the blue sky

13

Gli - ding, swoo - ping, I will fly

17

Part 3

I'll flap my wings like this (flap flap) I'll flap them up and down (flap flap)

21

Flap-ping my wings might just be the thing to get me off the ground

Flying Round

Flying Round uses a 4 bar riff which repeats over and over again. The chords are:

C – D minor – G – C

The root notes of the chords make a good bass line: **C – D – G – C**

Or you can make up your own part by choosing a note from each chord.

C chord	D minor chord	G chord	C chord
G	A	D	G
E	F	B	E
C	D	G	C

Pick a note from each column to make a sequence of 4 notes. When you've found a sequence you like, you can invent a rhythm to play in each bar, or add in extra in-between notes.

Use this space to write your ideas:

If you play a transposing instrument you need to use different notes.

B flat instruments (eg. clarinet, trumpet)

D chord	E minor chord	A chord	D chord
A	B	E	A
F#	G	C#	F#
D	E	A	D

E flat instruments (eg. alto saxophone)

A chord	B minor chord	E chord	A chord
E	F#	B	E
C#	D	G#	C#
A	B	E	A

Glockenspiel / Chime Bars

Flying Round

arr. R Savournin

Caroline & Ben Lumsden

♩=120

INTRO / INTERLUDE

5

10 RIFF

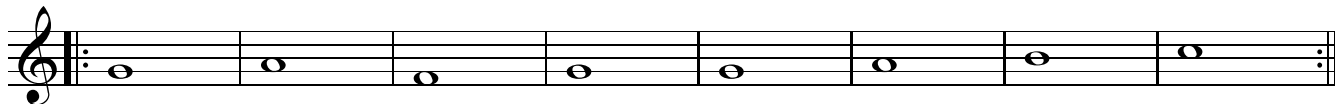

Glockenspiel / Chime Bars

Flying Round

arr. R Savournin

Caroline & Ben Lumsden

♩=120

INTRO / INTERLUDE

Xylophone

Flying Round

arr. R Savournin

Caroline & Ben Lumsden

♩=120

INTRO / INTERLUDE

9

10 RIFF

14

Xylophone

Flying Round

arr. R Savournin

Caroline & Ben Lumsden

♩=120

INTRO / INTERLUDE

9

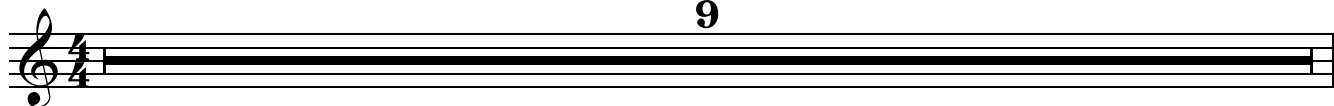

10 RIFF

G

E

A

F

B

G

G

E

14

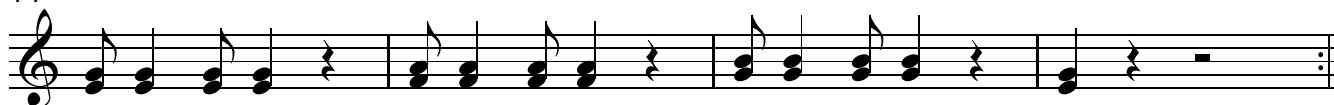

G

E

A

F

B

G

G

E

Ukulele

Flying Round

arr. R Savournin

Caroline & Ben Lumsden

♩=120

INTRO / INTERLUDE

7

C

C

T	4	3	3
A	4	0	0
B	4	0	0

RIFF

10

T	3	0	2	3
A	0	1	3	0
B	0	2	2	0

14

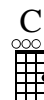

T	3	0	2	3
A	0	1	3	0
B	0	2	2	0

Ukulele

Flying Round

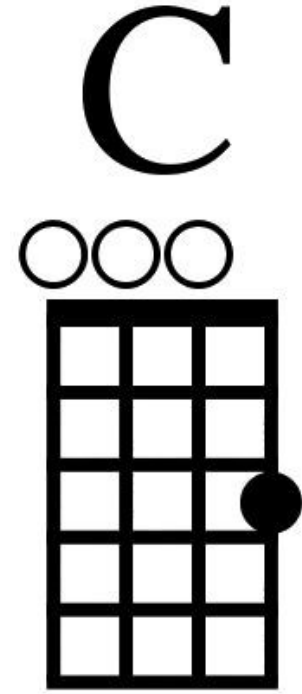
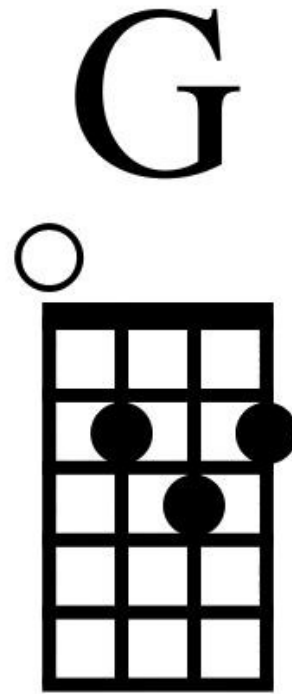
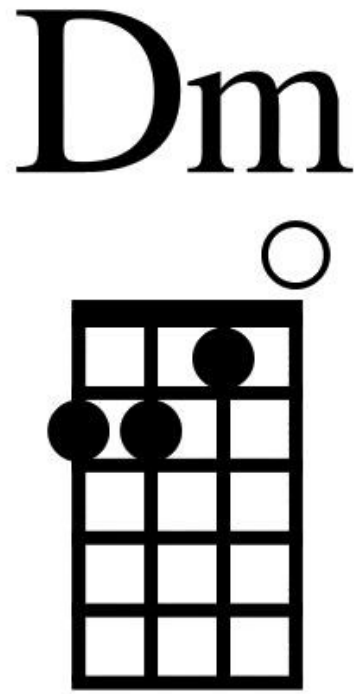
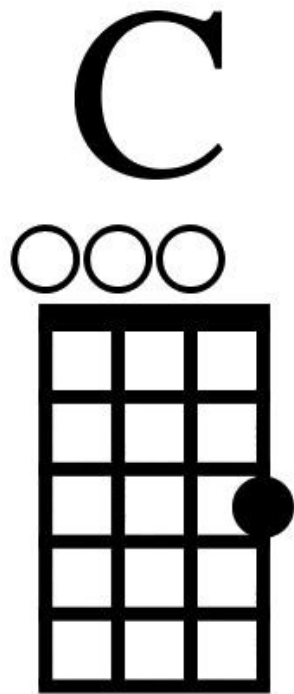

Guitar

Flying Round

arr. R Savournin

Caroline & Ben Lumsden

♩=120

INTRO / INTERLUDE

7

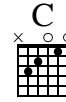
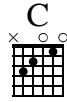

T	4	0	0
A	4	1	1
B	4	0	0
		2	2
		3	3

RIFF

10

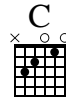
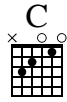

T	0	1	3	0
A	1	3	0	1
B	0	2	0	0
	2	0	0	2
	3	0	2	3
			3	

14

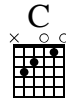
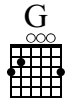
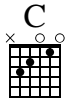

T	0	1	3	0
A	1	3	0	1
B	0	2	0	0
	2	0	0	2
	3	0	2	3
			3	

Ukulele

Flying Round

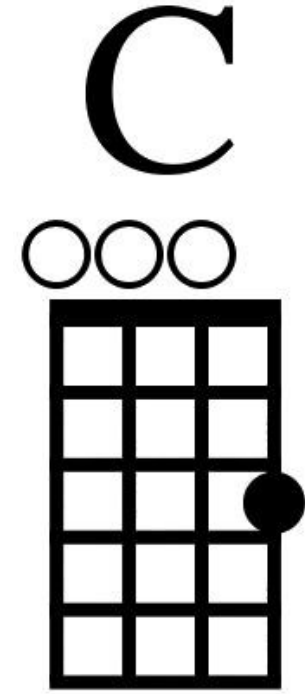
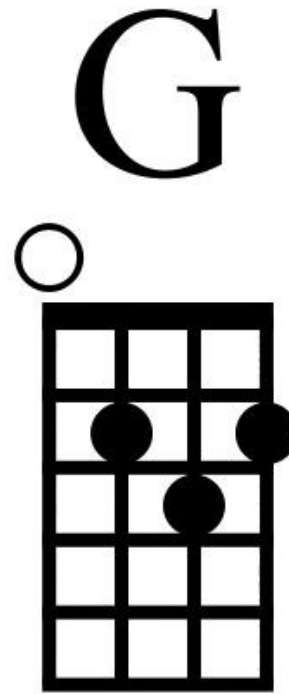
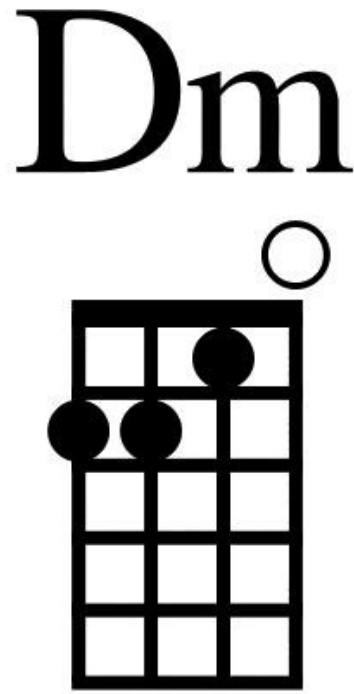
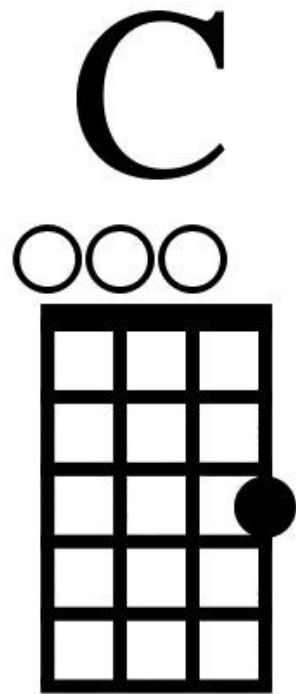

Flying Round

Caroline & Ben Lumsden
adapted R Savournin

♩=120

Part 1

I'd like to fly an ae-ro-plane and land it on the moon I'd

5

like to fly an ae-ro-plane, or sail in an air bal-loon

9

Part 2

Soaring up high in the blue sky

13

Gliding, swooping, I will fly

17

Part 3

I'll flap my wings like this I'll flap them up and down

21

Flapping my wings might just be the thing to get me off the ground

Piano

Flying Round

arr. R Savournin

Caroline & Ben Lumsden

♩=120

INTRO / INTERLUDE

RIFF

Descant Recorder

Flying Round

arr. R Savournin

Caroline & Ben Lumsden

♩=120

INTRO / INTERLUDE

9

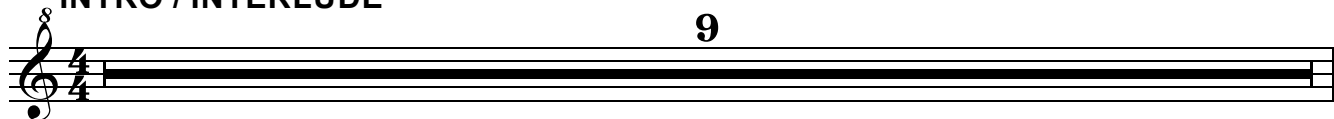

10 RIFF

14

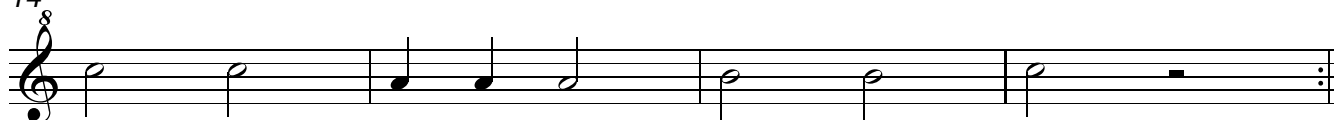

Clarinet / Trumpet in B \flat

Flying Round

arr. R Savournin

Caroline & Ben Lumsden

$\text{♩} = 120$

INTRO / INTERLUDE

9

10 RIFF

14

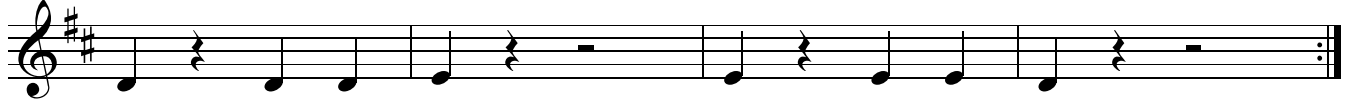

Violin

Flying Round

arr. R Savournin

Caroline & Ben Lumsden

♩=120

INTRO / INTERLUDE

9

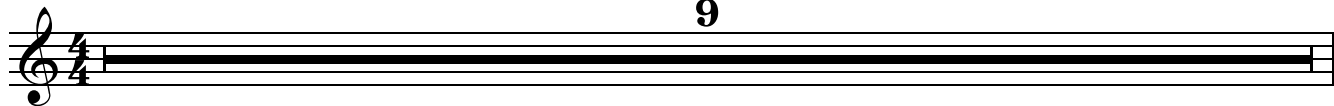

10 RIFF

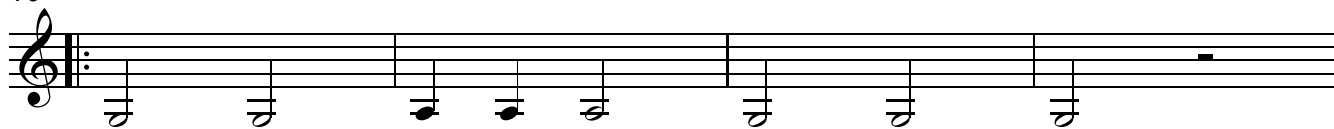

14

Bass / Cello

Flying Round

arr. R Savournin

Caroline & Ben Lumsden

♩=120

INTRO / INTERLUDE

9

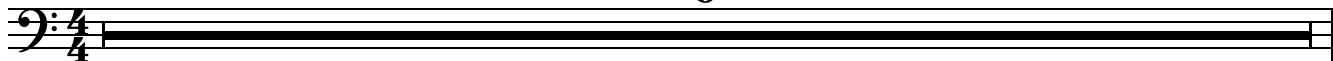

10 RIFF

14

Bass / Cello

Flying Round

arr. R Savournin

Caroline & Ben Lumsden

♩=120

INTRO / INTERLUDE

9

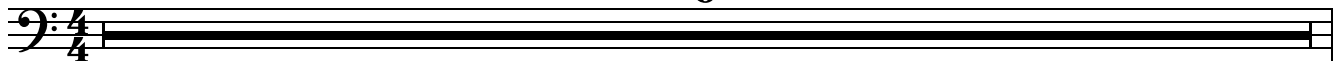

10 RIFF

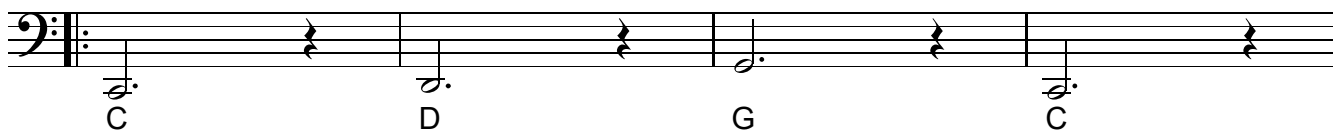

14

